

## Bastelvorlage Bio-Hof (Wohnhaus mit Hofladen und Hundehütte) 7 Blätter

- **Aufgabe** Schneide die Bastelvorlage aus. Male sie farbig aus. Entlang der gestrichelten Linien wird die Vorlage dann zusammen geklebt.

### Bastelanleitung:

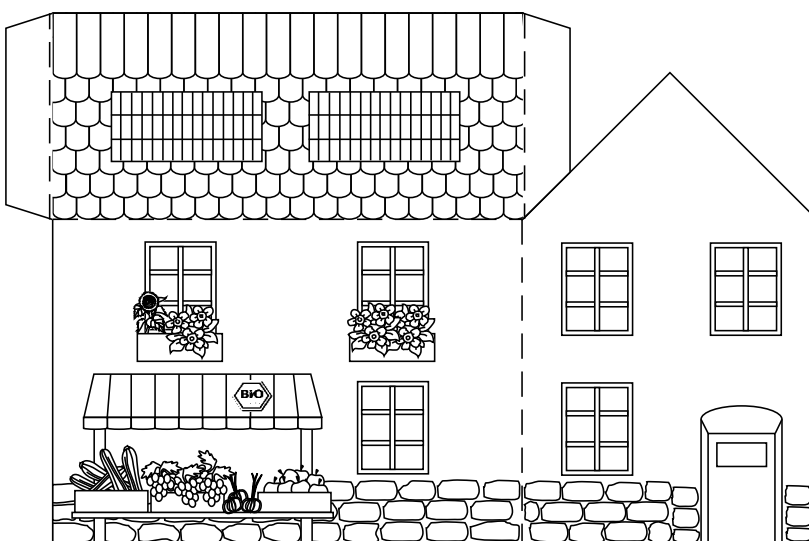

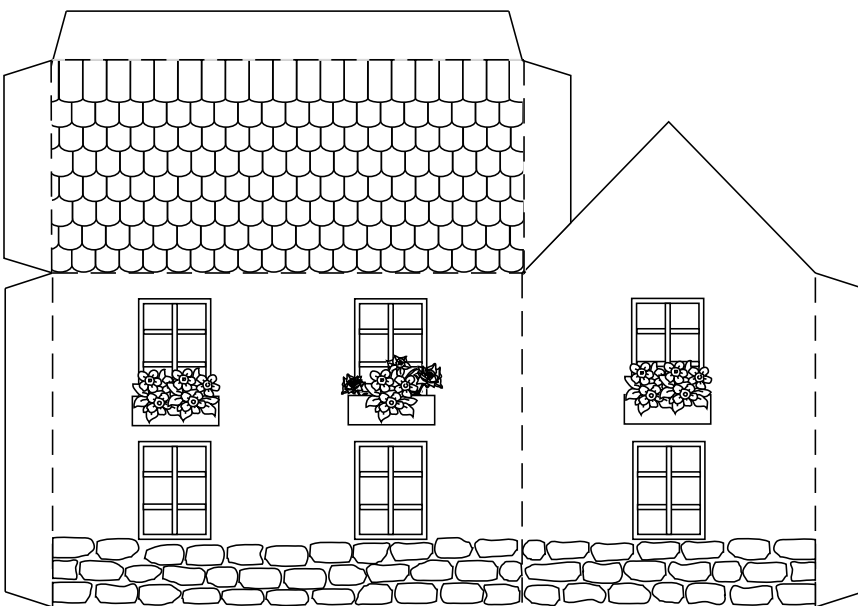
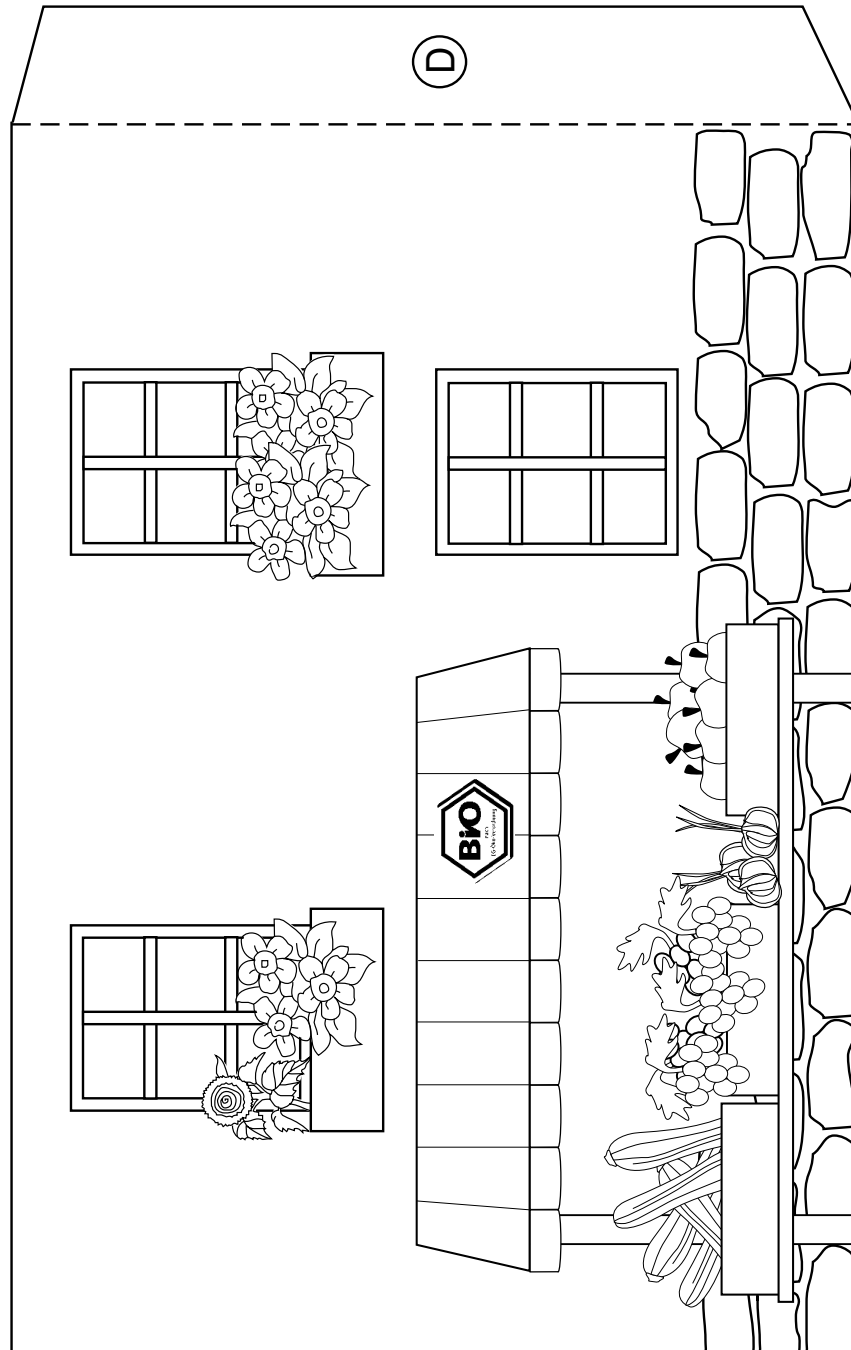

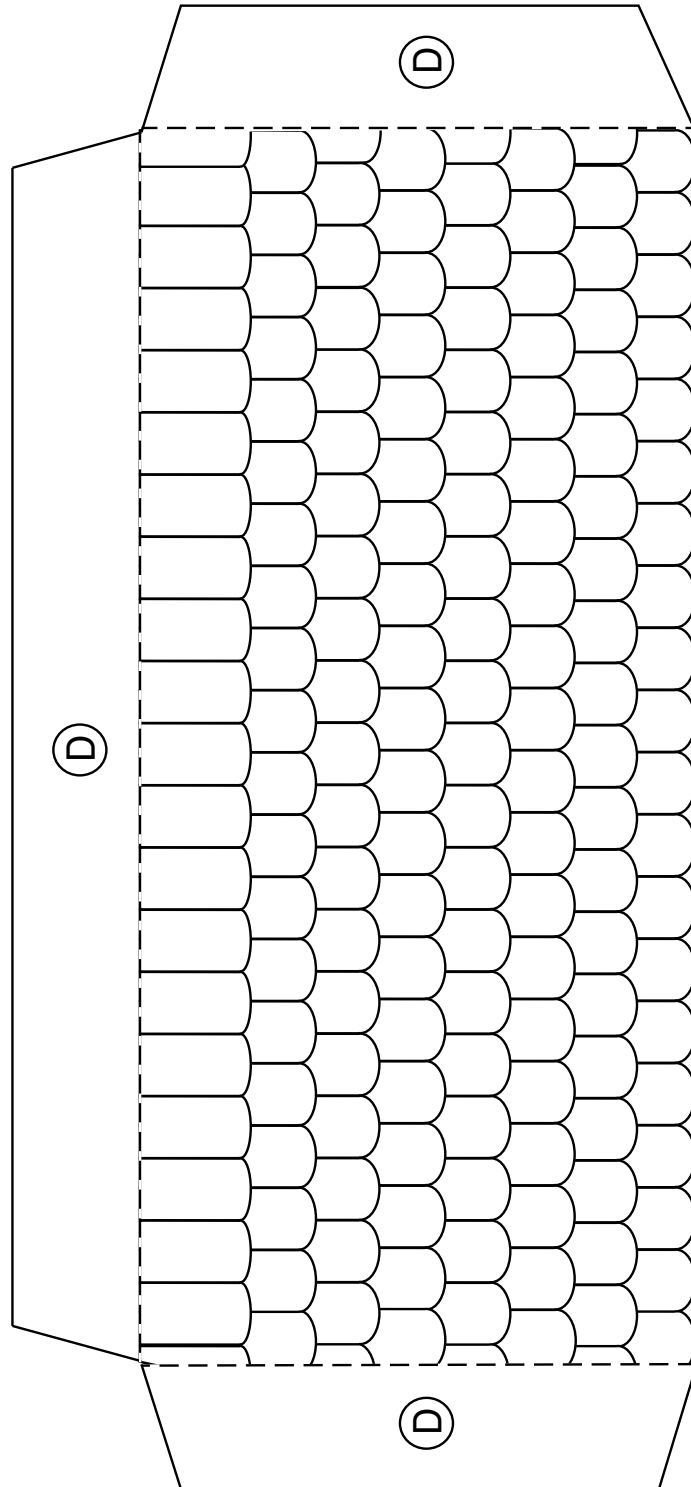

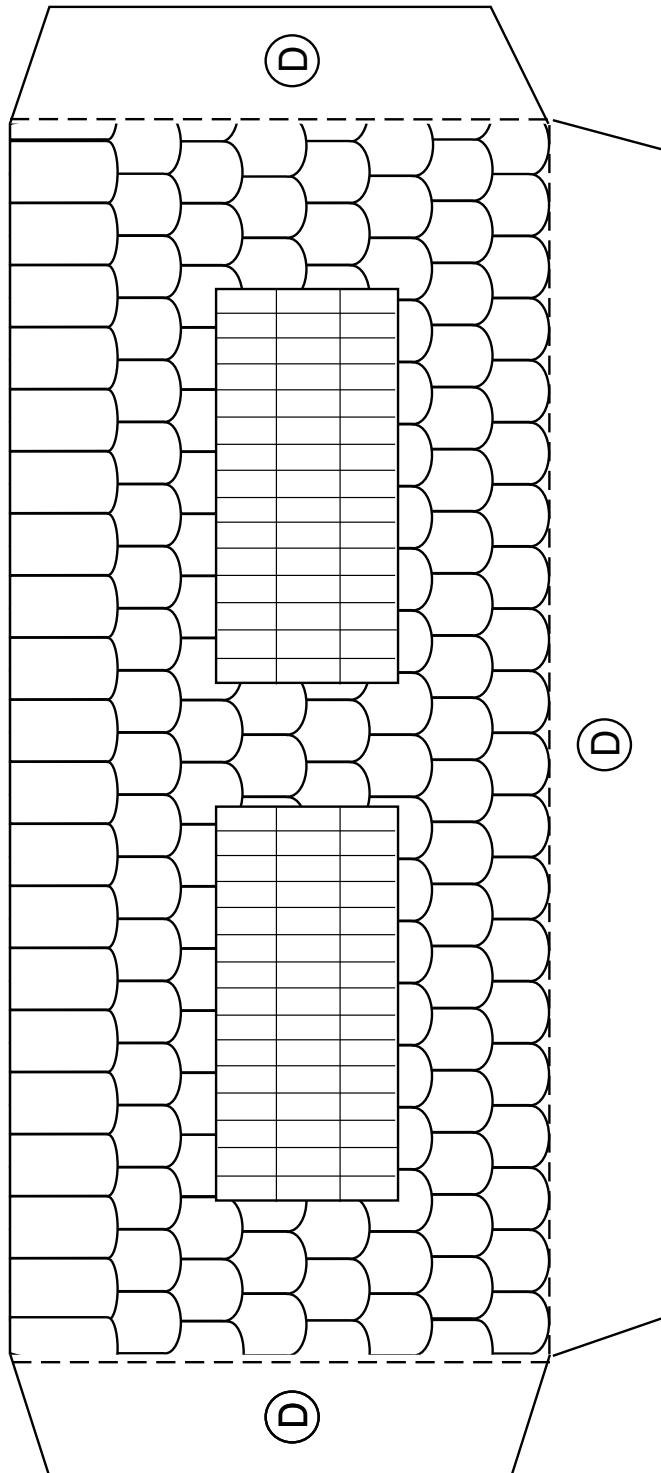

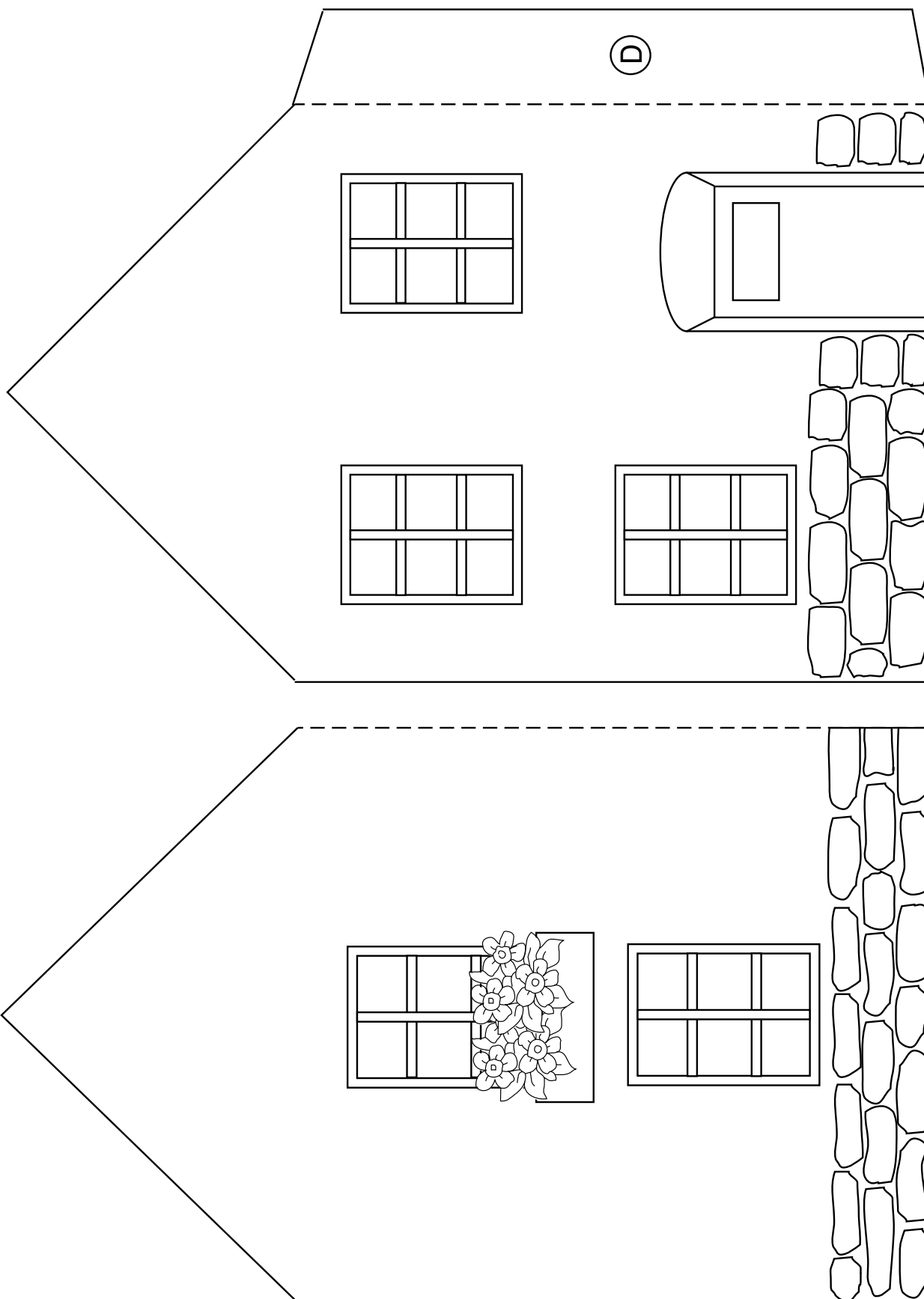

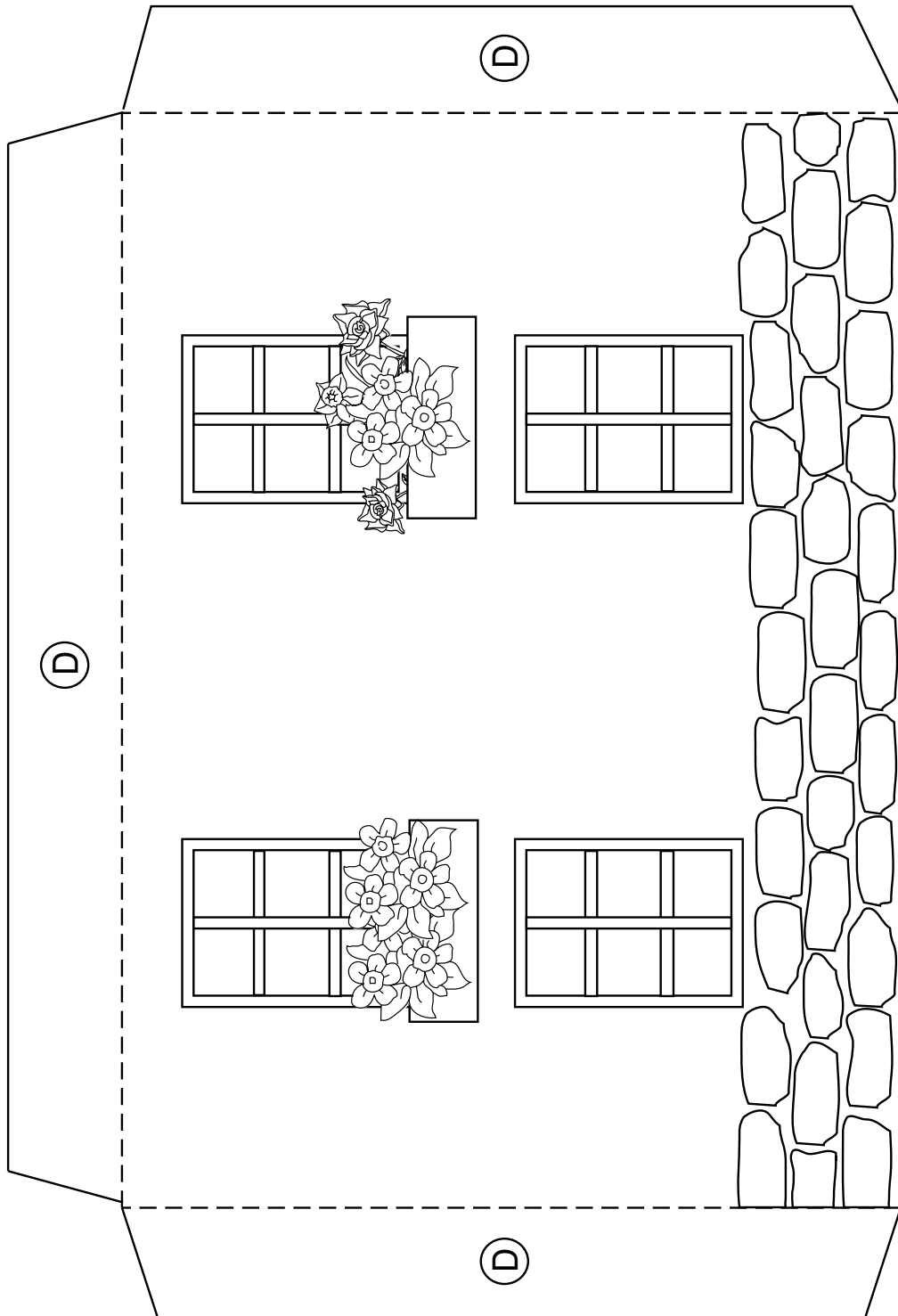

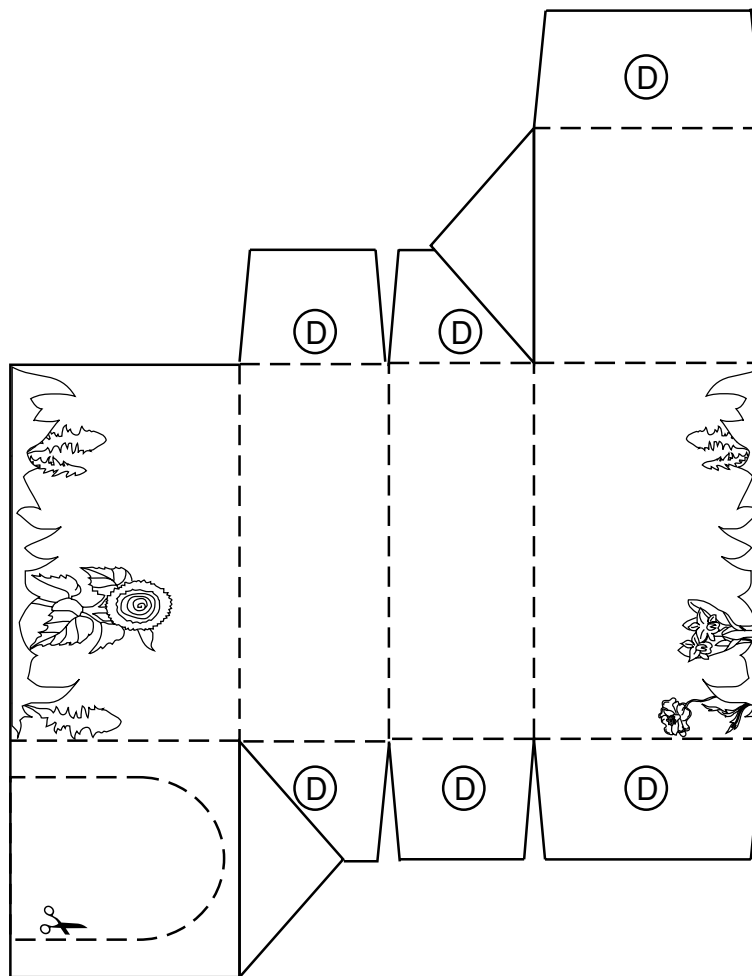

## Bastelvorlage Bio-Hof (Kuhstall mit Milchkammer und Schafstall) 9 Blätter

- **Aufgabe** Schneide die Bastelvorlage aus. Male sie farbig aus. Entlang der gestrichelten Linien wird die Vorlage dann zusammen geklebt.

### Bastelanleitung:

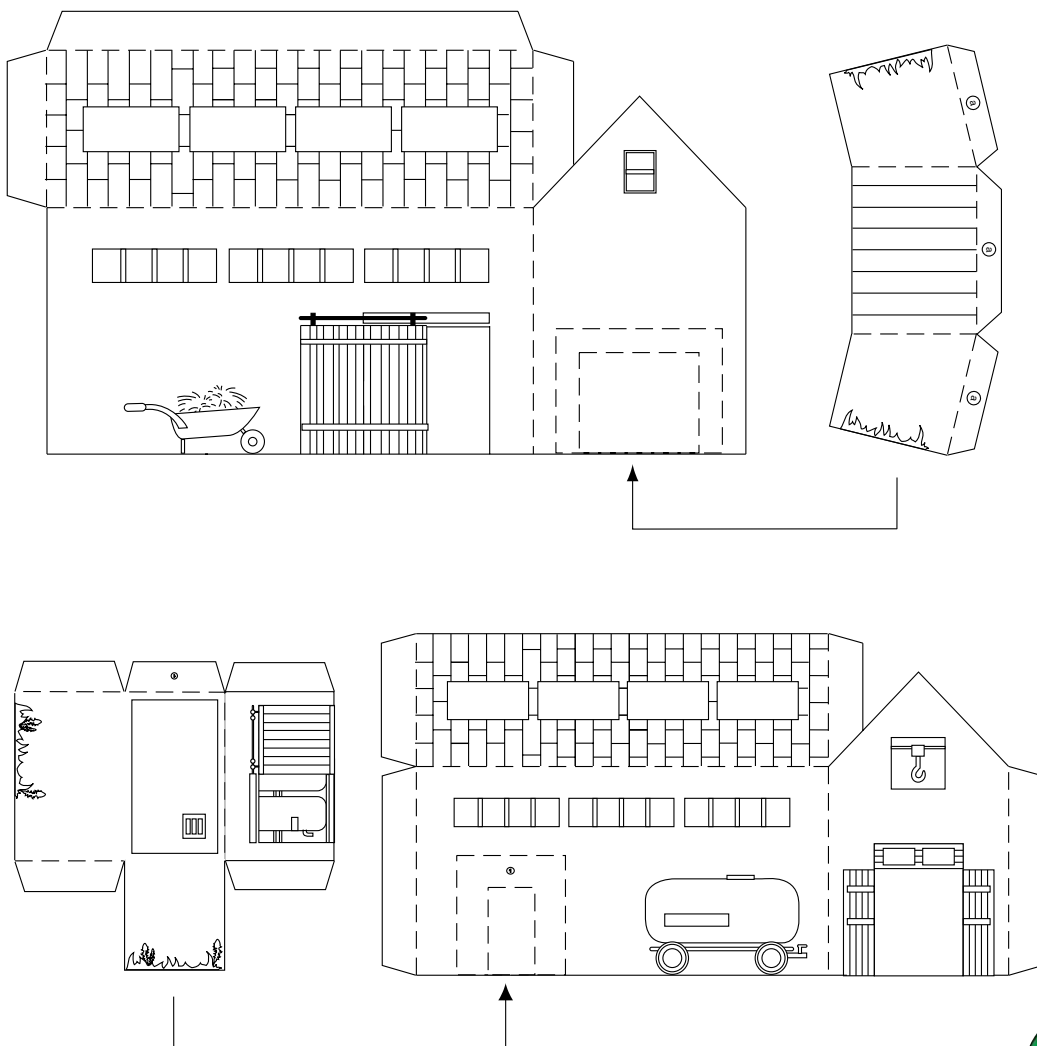

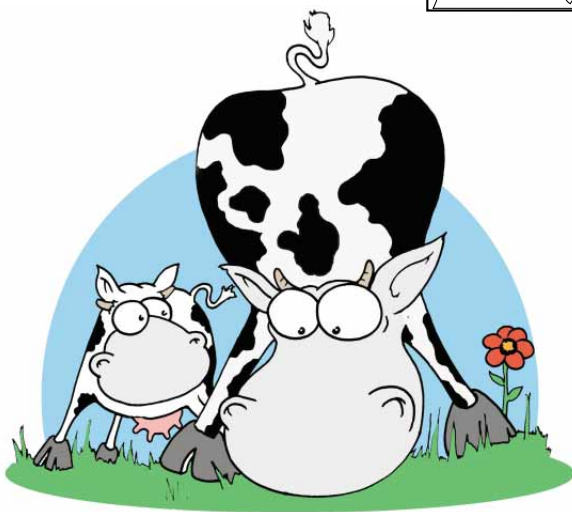
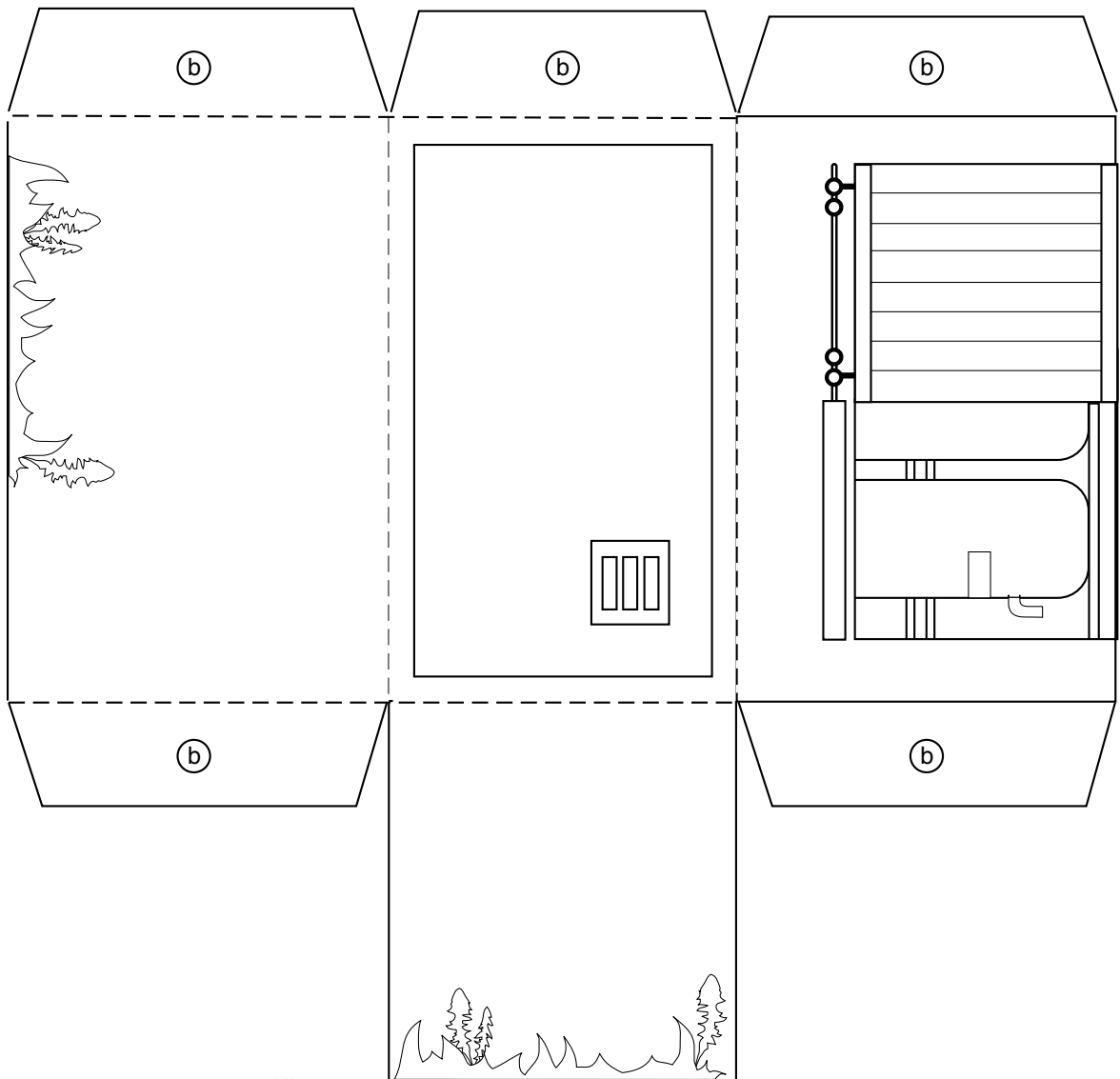

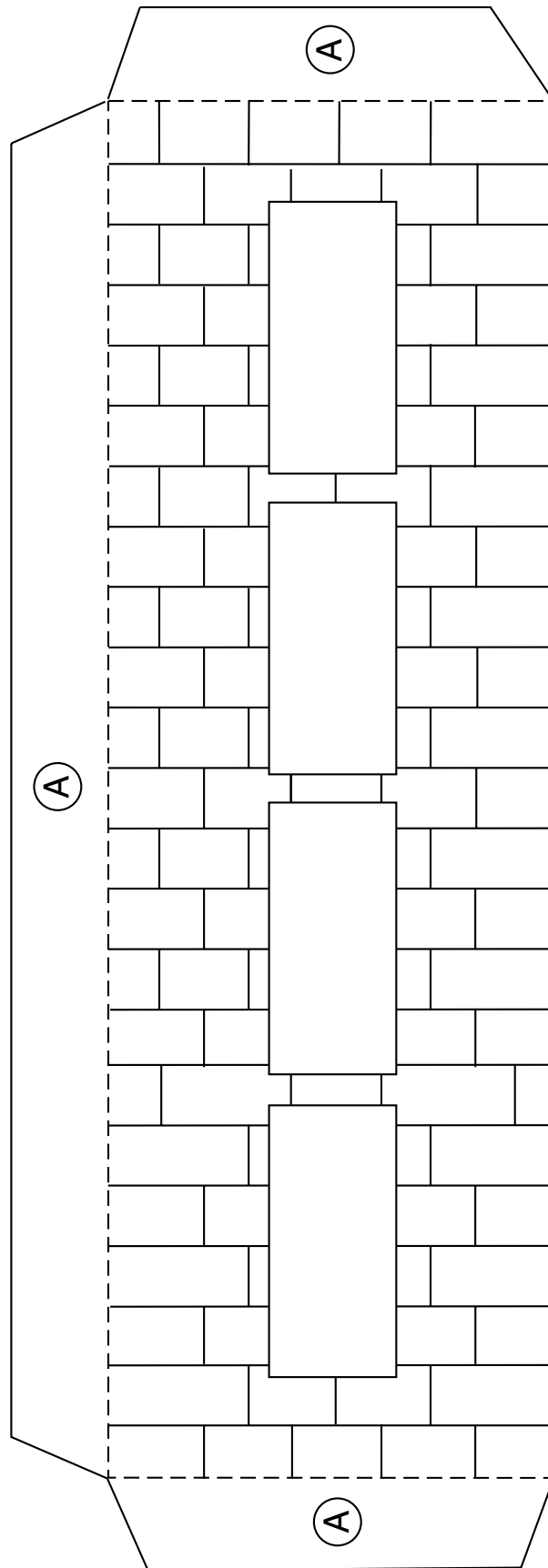

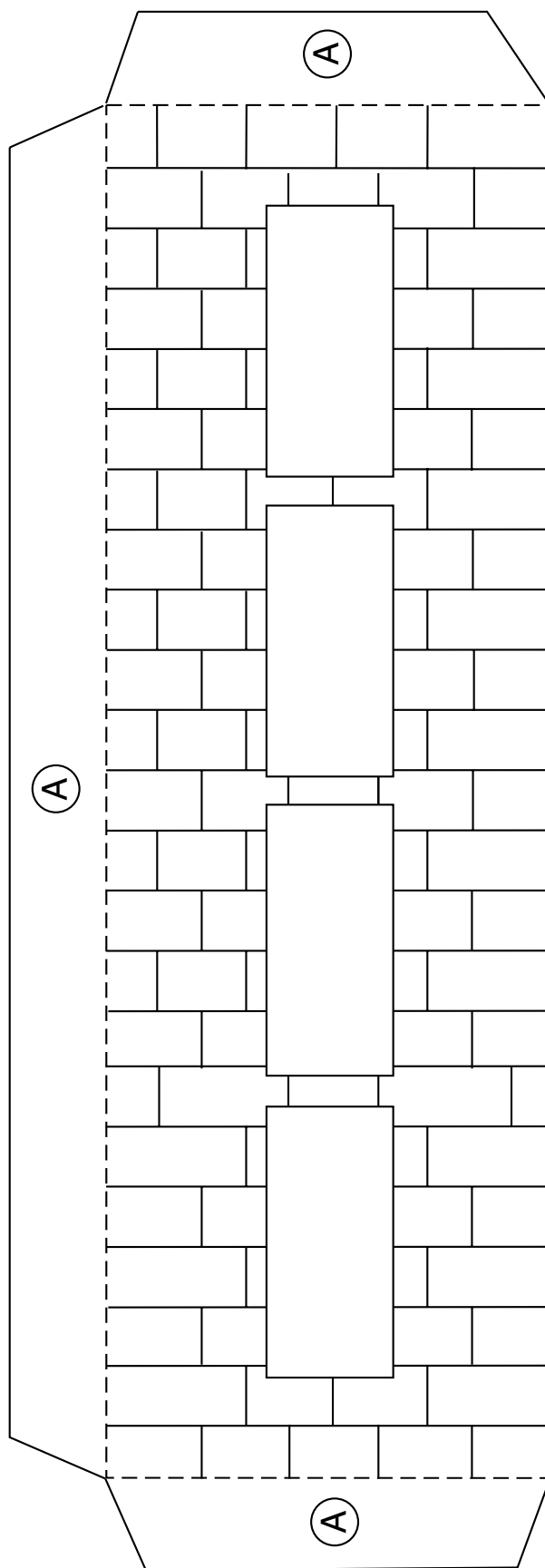

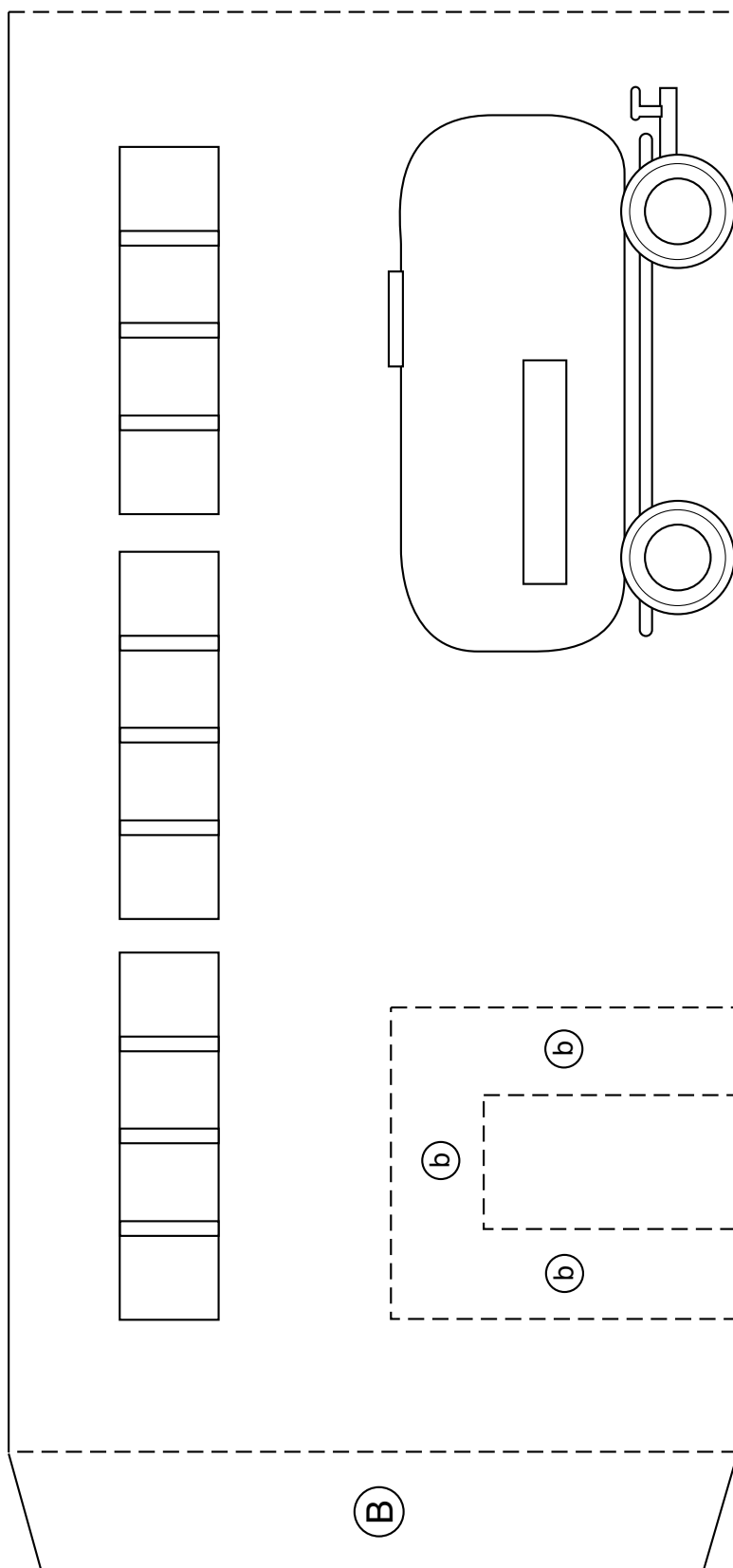

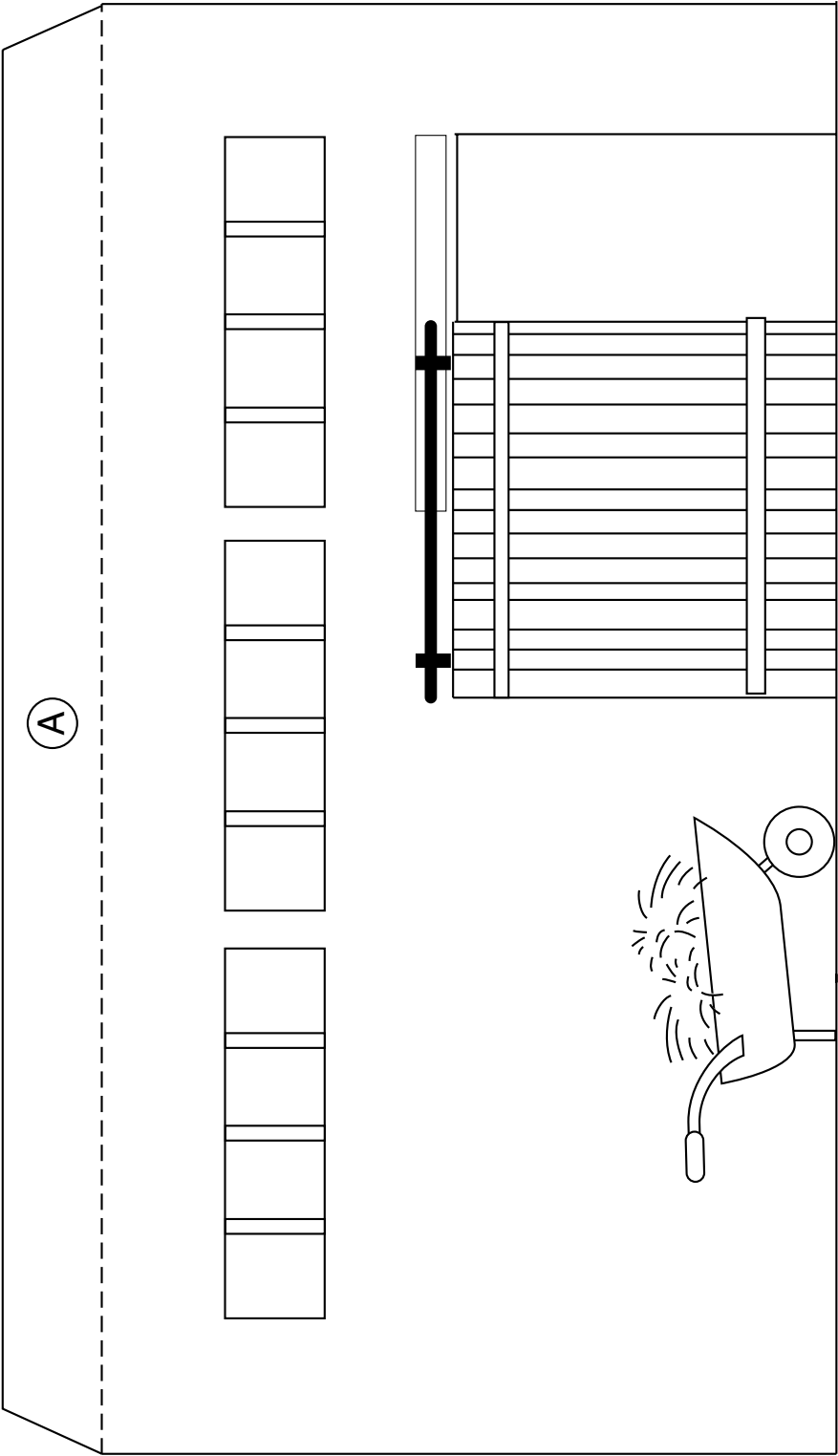

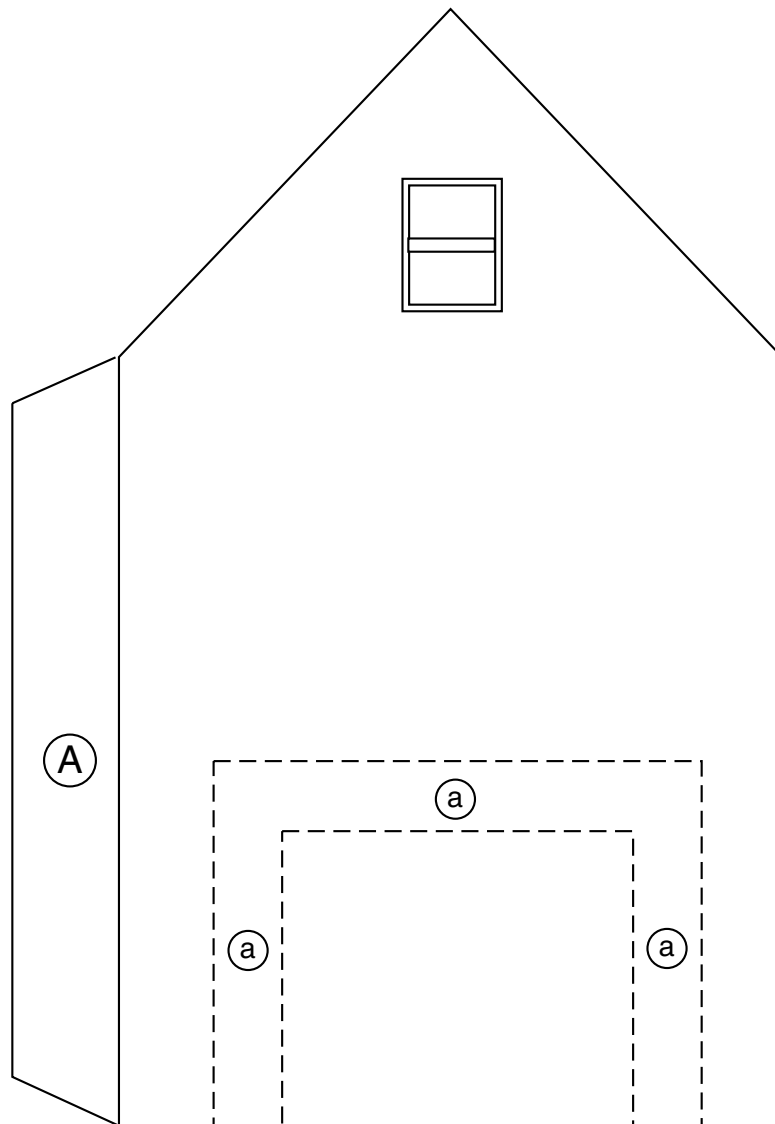

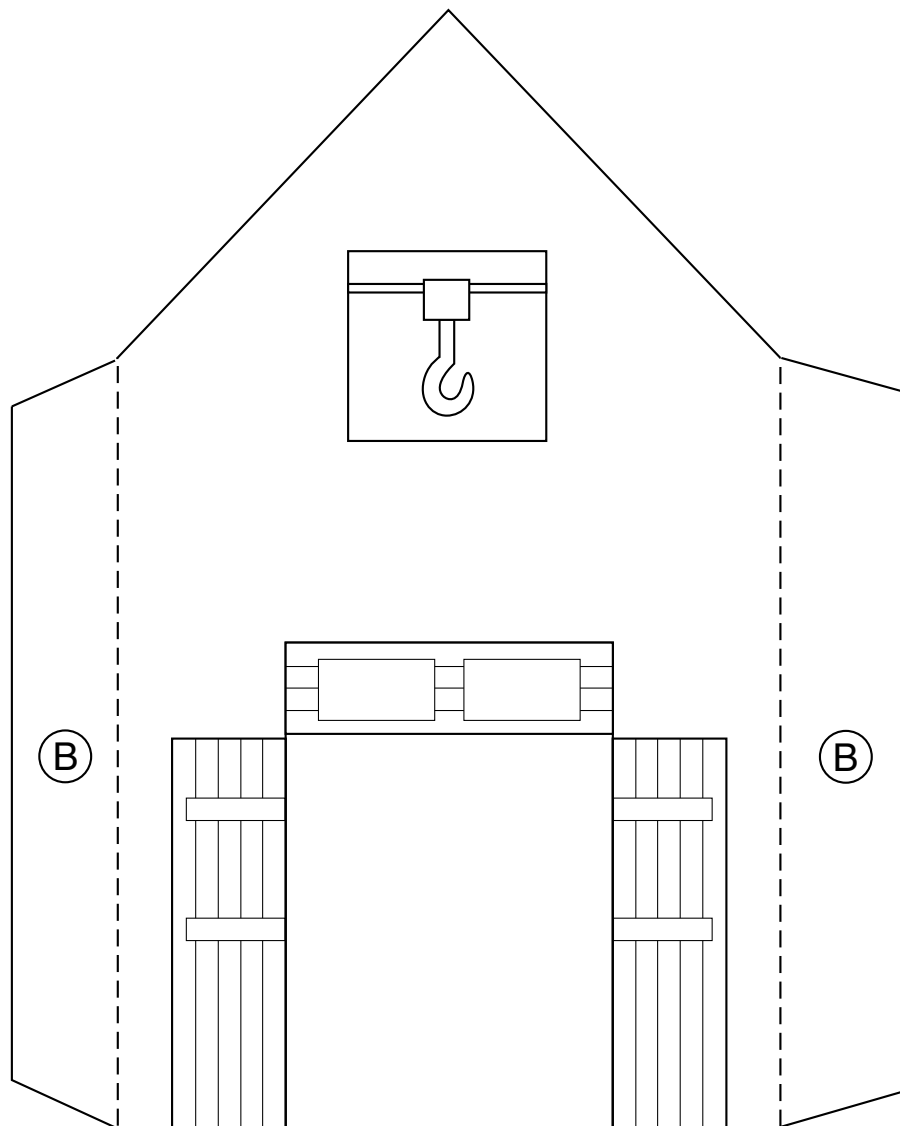

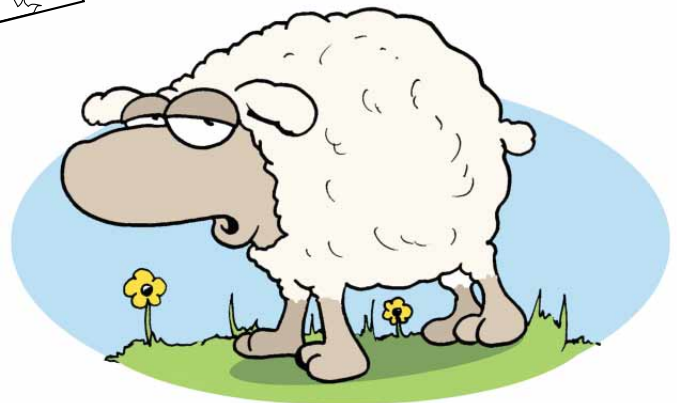
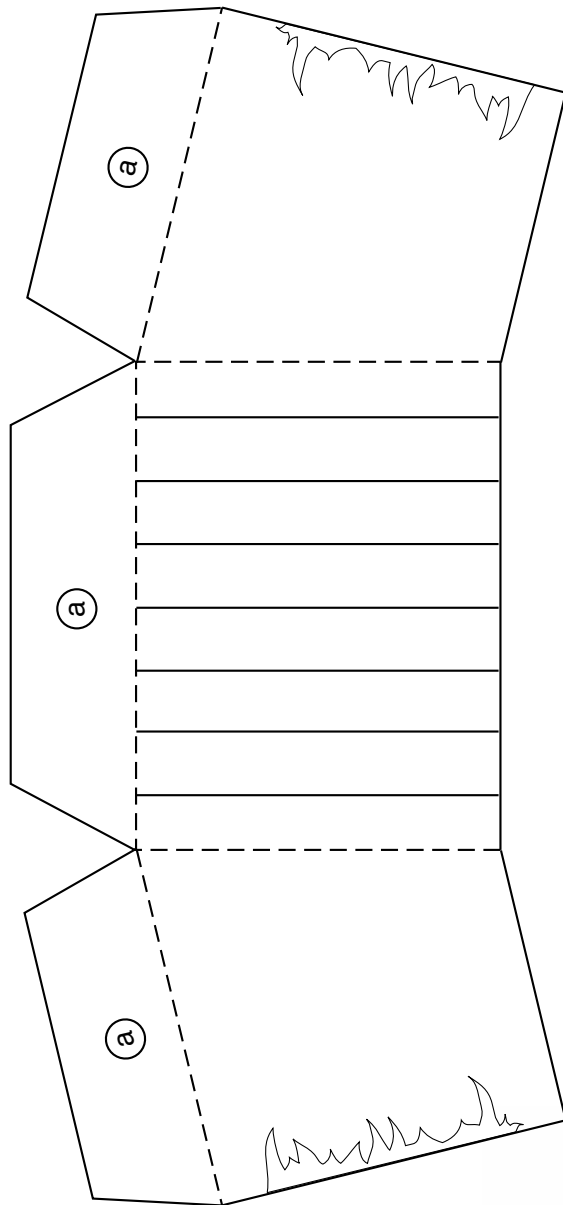

## Bastelvorlage Bio-Hof (Schweinegestall) 6 Blätter

- **Aufgabe** Schneide die Bastelvorlage aus. Male sie farbig aus. Entlang der gestrichelten Linien wird die Vorlage dann zusammen geklebt.

### Bastelanleitung:

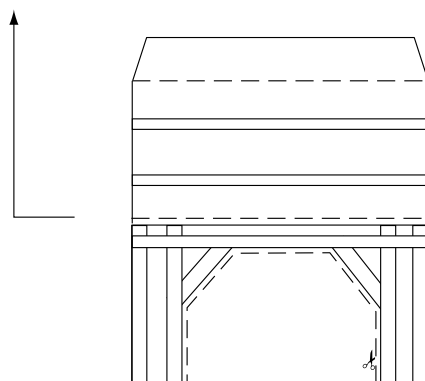
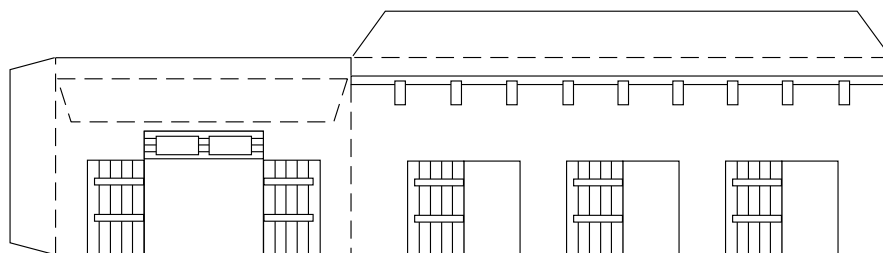
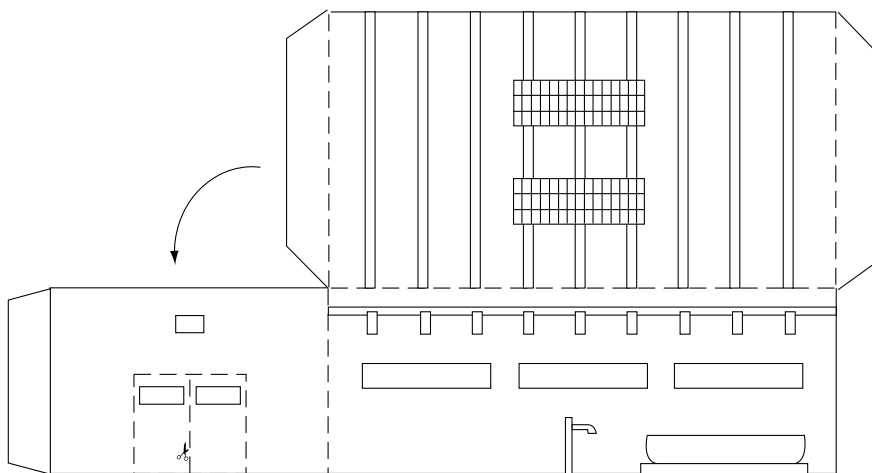

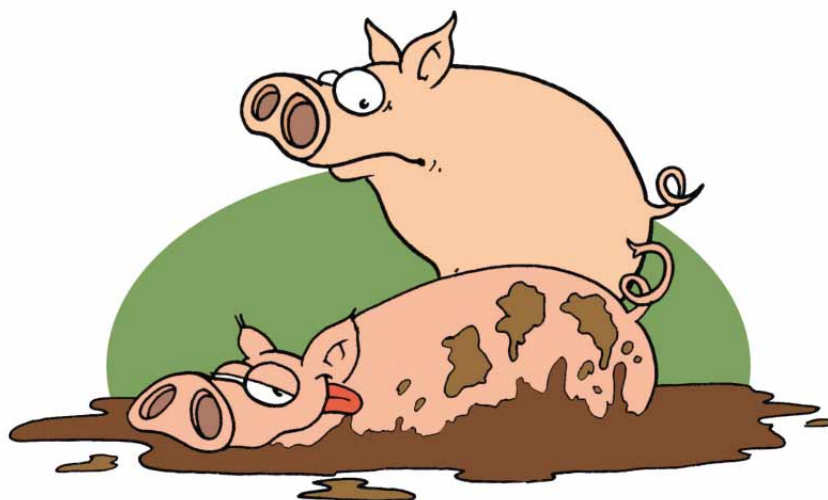
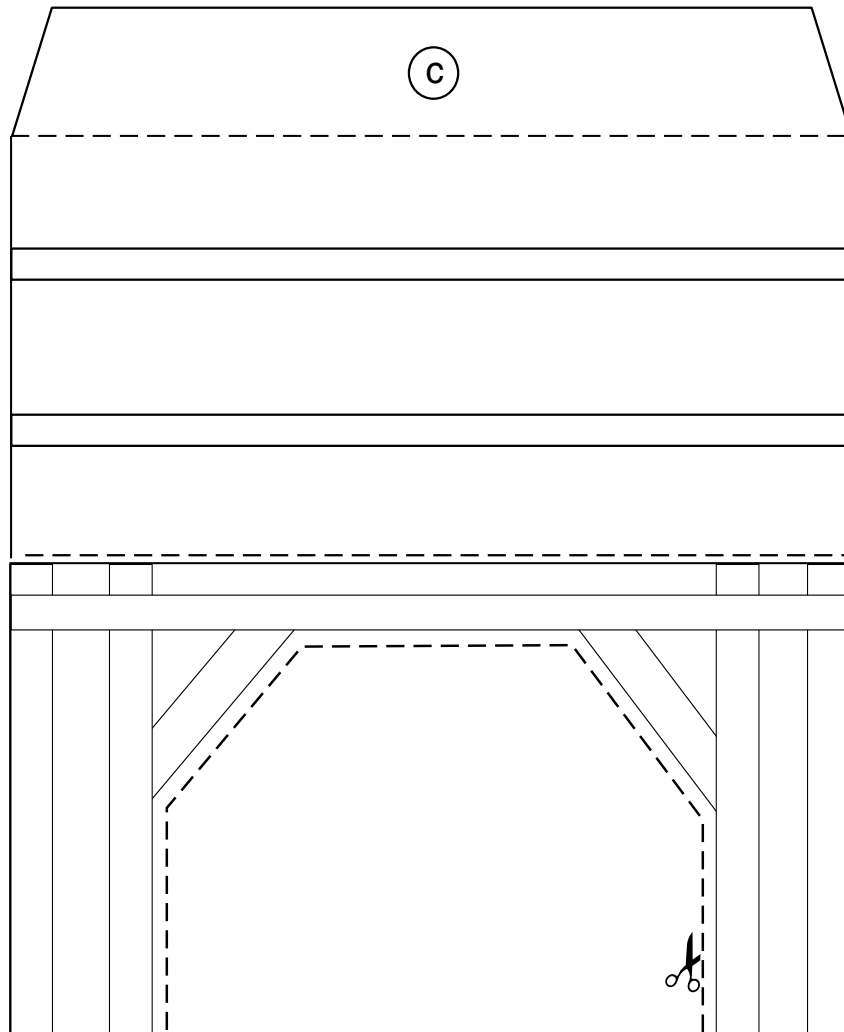

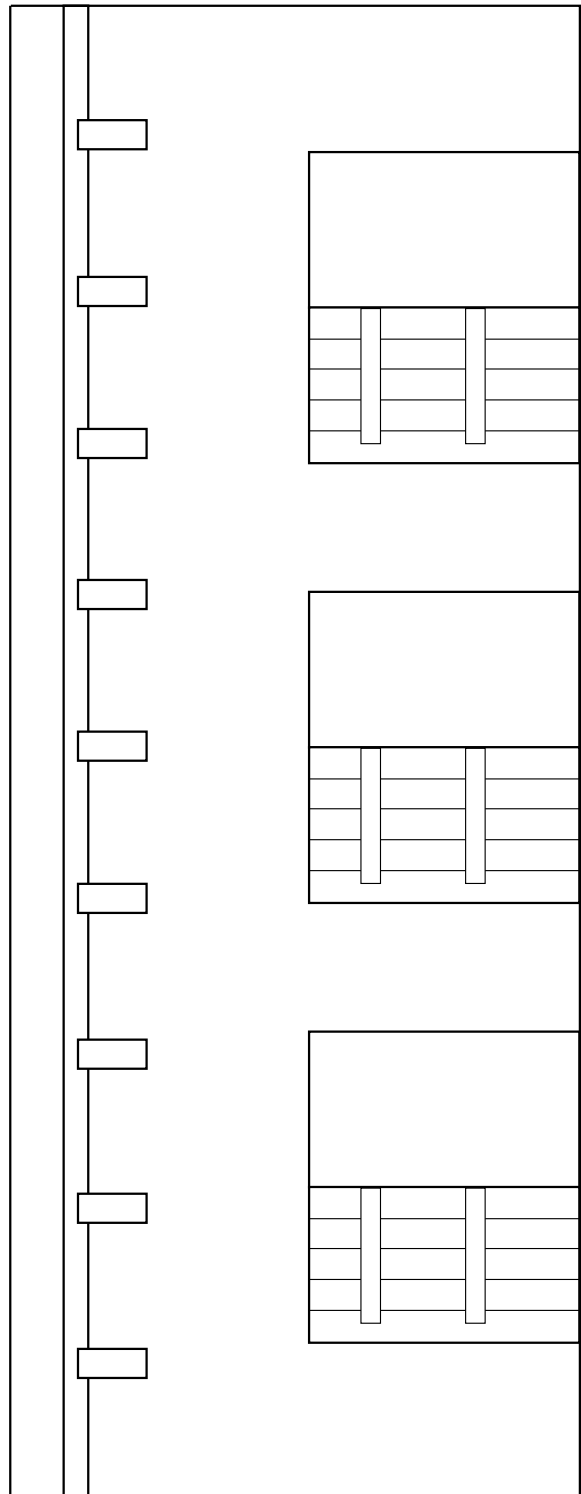
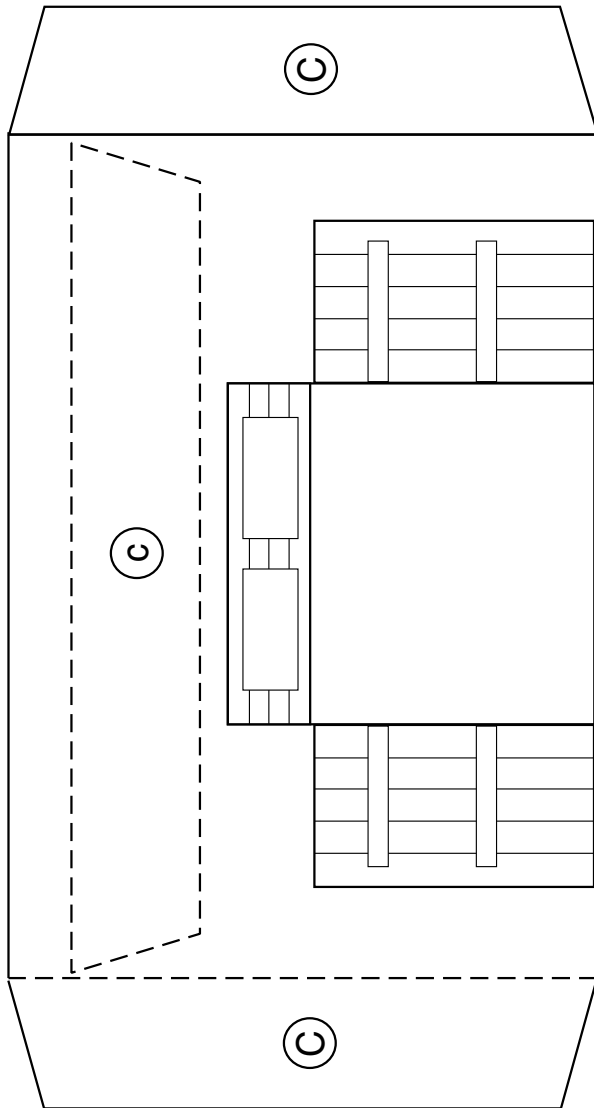

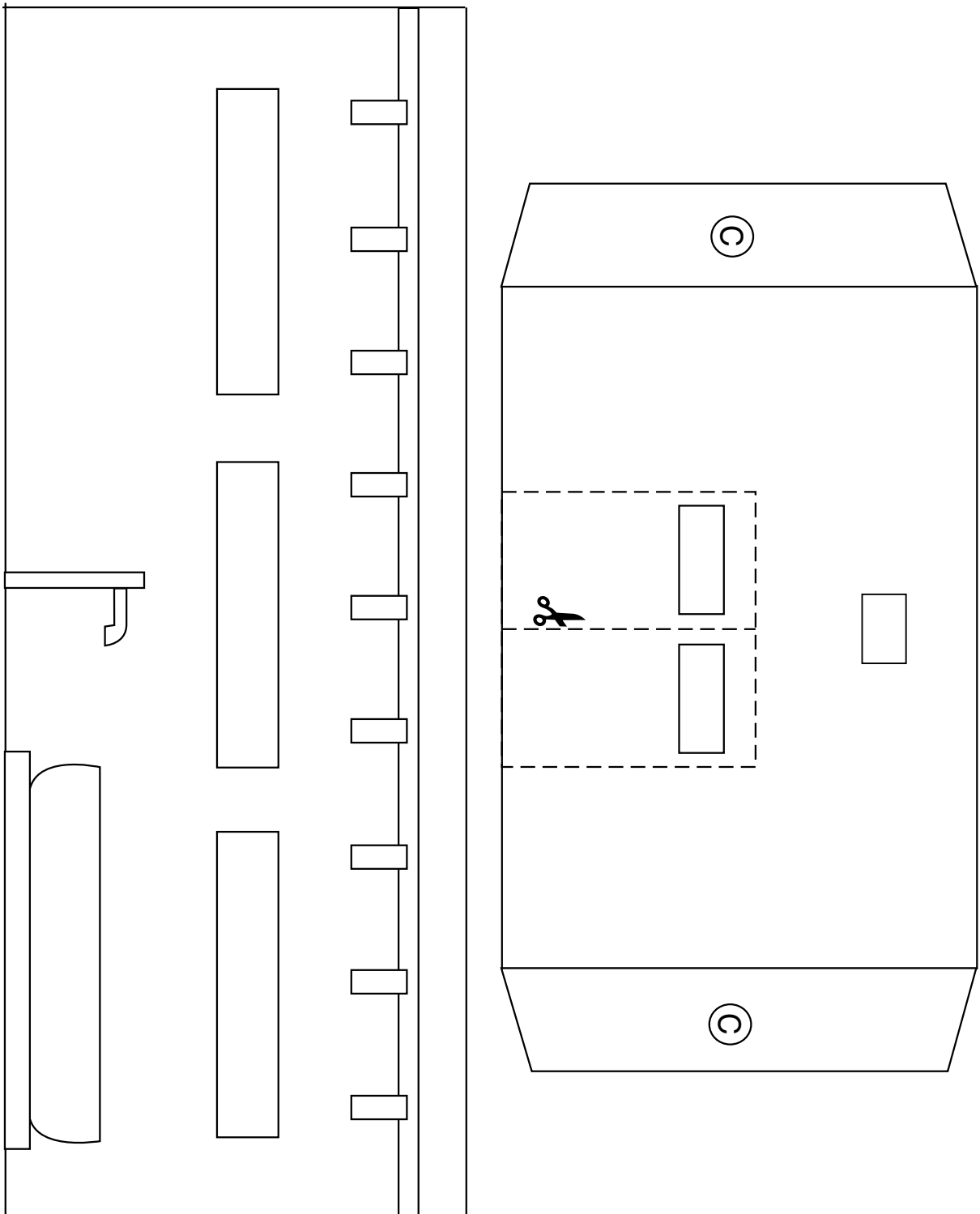

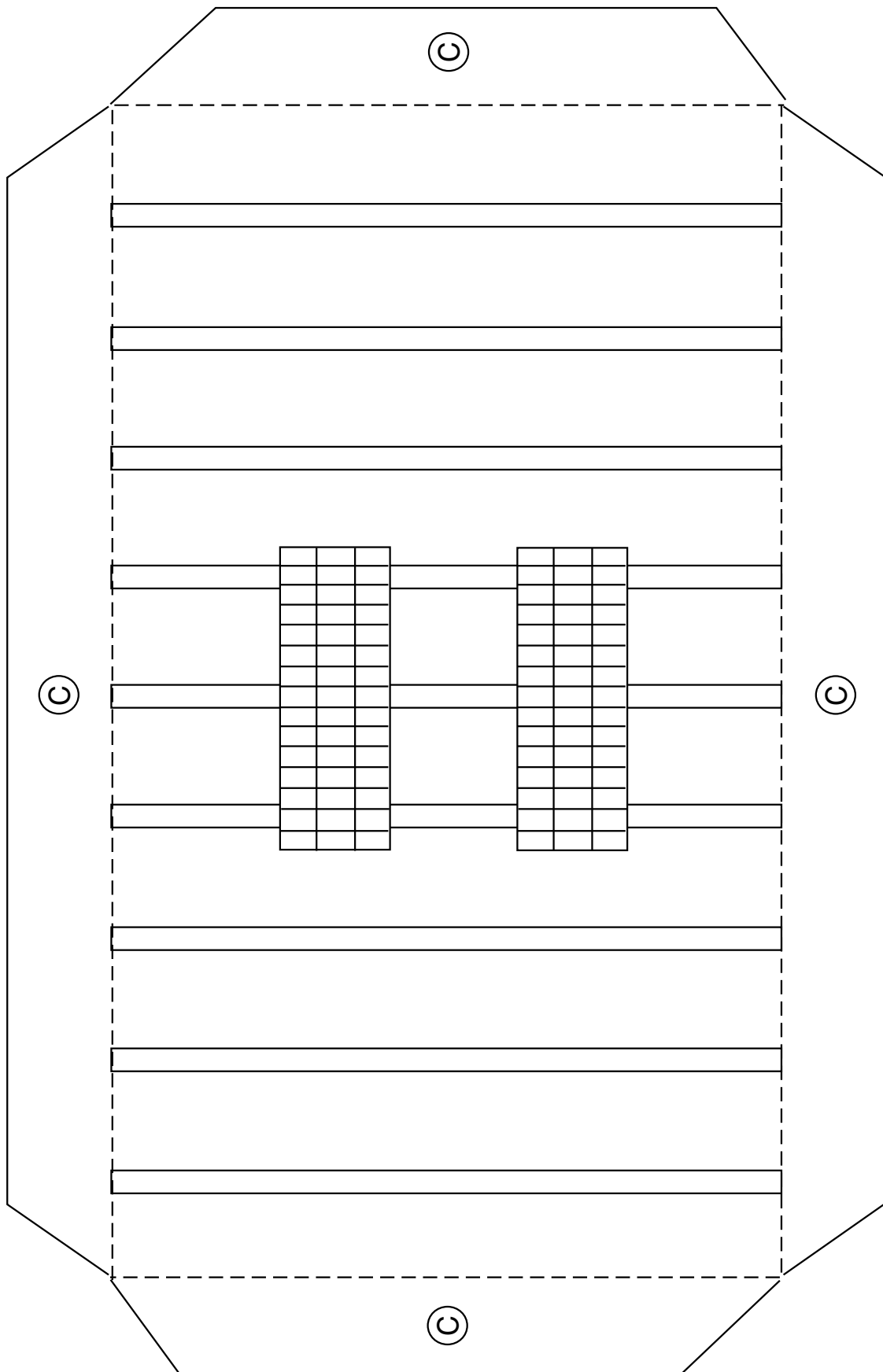

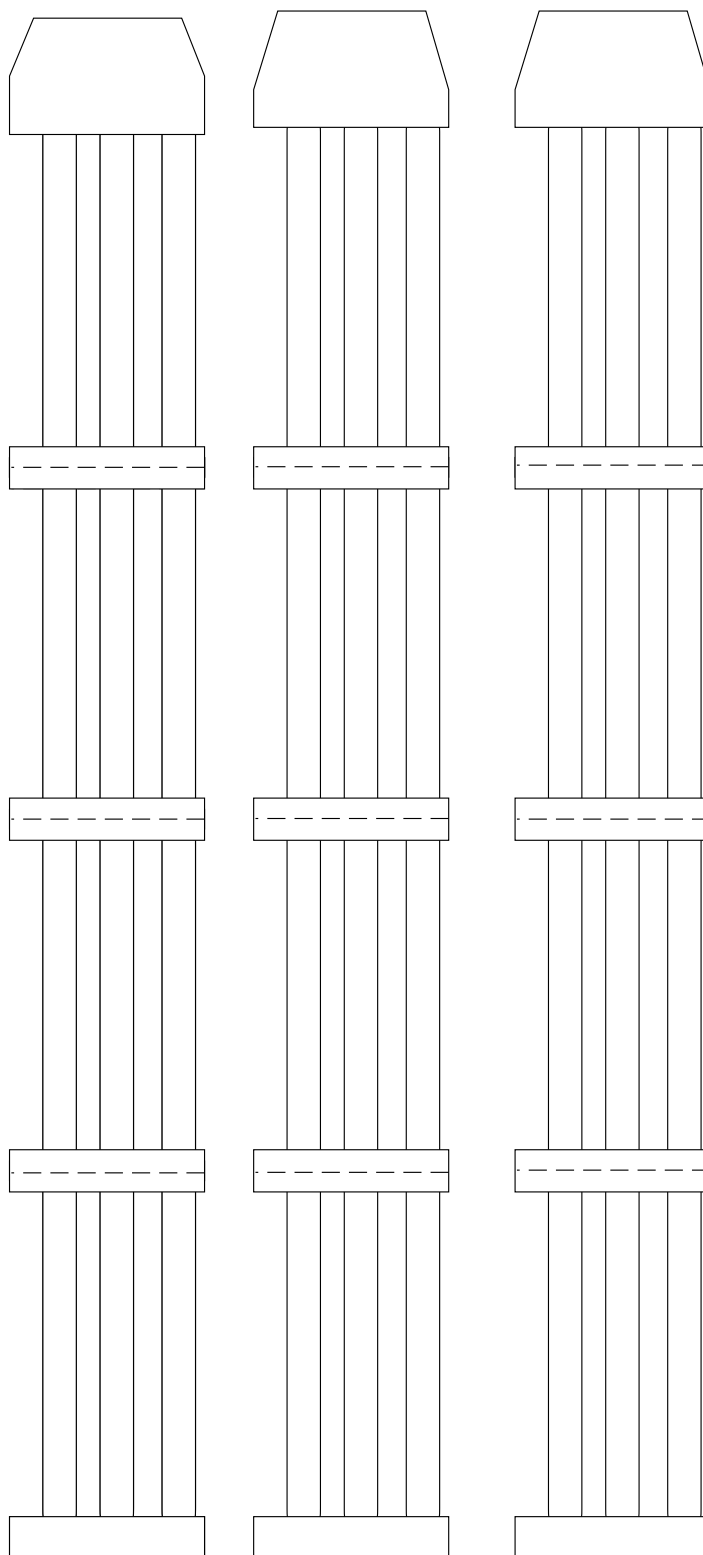

## Bastelvorlage Bio-Hof (Hühnerstall) 2 Blätter

- **Aufgabe** Schneide die Bastelvorlage aus. Male sie farbig aus. Entlang der gestrichelten Linien wird die Vorlage dann zusammengeklebt.

